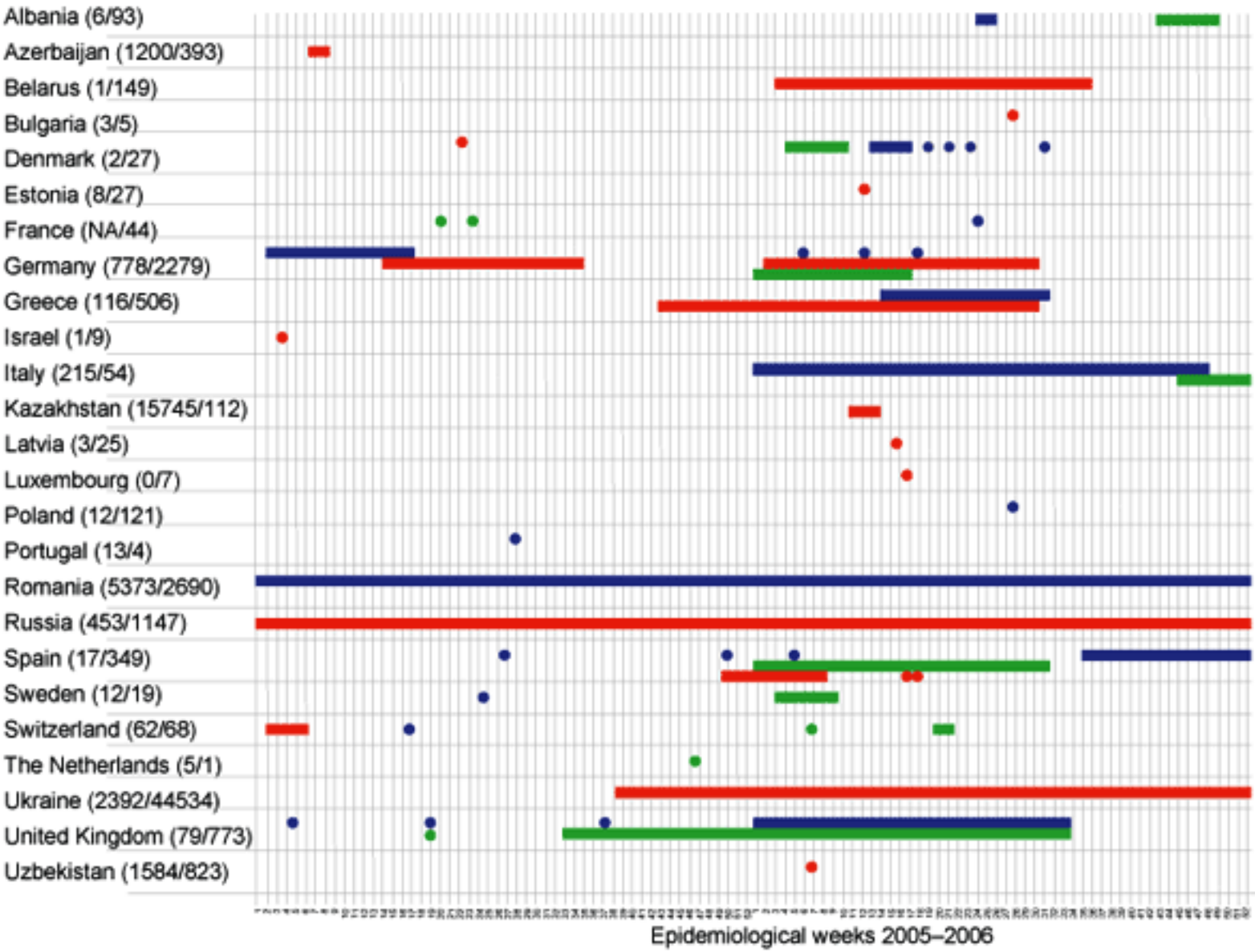
Albania (6/93)
Azerbaijan (1200/393)
Belarus (1/149)
Bulgaria (3/5)
Denmark (2/27)
Estonia (8/27)
France (NA/44)
Germany (778/2279)
Greece (116/506)
Israel (1/9)
Italy (215/54)
Kazakhstan (15745/112)
Latvia (3/25)
Luxembourg (0/7)
Poland (12/121)
Portugal (13/4)
Romania (5373/2690)
Russia (453/1147)
Spain (17/349)
Sweden (12/19)
Switzerland (62/68)
The Netherlands (5/1)
Ukraine (2392/44534)
United Kingdom (79/773)
Uzbekistan (1584/823)
Epidemiological weeks 2005–2006