

EID cannot ensure accessibility for supplementary materials supplied by authors.

Readers who have difficulty accessing supplementary content should contact the authors for assistance.

Rapid Subcutaneous Migration of *Dirofilaria repens* Nematode in Facial Tissue, Italy

Appendix

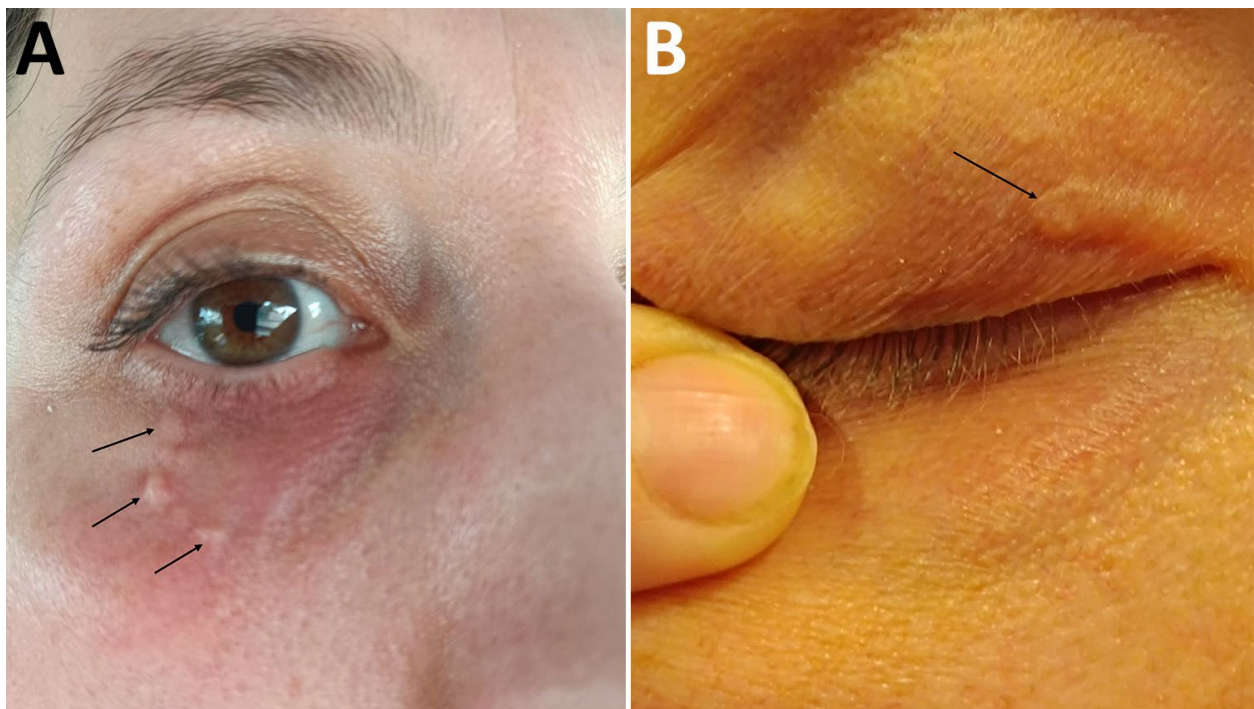

Appendix Figure. Macroscopic view of subcutaneous lesions caused by *Dirofilaria repens*, first in the suborbital region (A) and then migrated to the eyelid (B).